

PLAYBILL®

Town and Country Players
Doylestown, PA

TOWN AND COUNTRY PLAYERS PRESENTS

AGATHA CHRISTIE'S
MURDER
ON THE
NILE

A MYSTERY / THRILLER



OCTOBER 4 – 19

DIRECTED BY DAVID SWARTZ
PRODUCED BY KIM O'BYRNE



Town and Country Players

PRESENTS

MURDER ON THE NILE

by
Agatha Christie

with

Brittany Delaware
Elaine Wallace
Jeffrey Milstein
Jen Feder

Brianna Lynn
Brian Keller
Peter Plante

Barney Stone
Paige Gardner
Evan Creedon
Jesse Roy

Set Designer
Dave Sharper

Producer
Kim O'Byrne

Sound Designer
Jim Moore

Directed by
David Swartz

Murder on the Nile is presented by special arrangement with
[Samuel French, Inc.](#), a Concord Theatricals Company | 229 West 28th Street New York, NY
10001

SETTING AND TIME

The scene is laid throughout in the observation saloon of the paddle steamer Lotus on the Nile between Shellal and Wadi Halfa.

ACT I

Scene One: At Shellal. Late afternoon.

Scene Two: By the Temple of Abu Simbel, three days later. Evening, after dinner.

ACT II

Scene One: The same. Five minutes later.

Scene Two: The same. The next morning.

T&C WANTS YOU TO KNOW...

Director's Note

What's in a mystery? Agatha Christie certainly knew. Her novels are credited with having sold roughly 2 BILLION copies, published in at least 103 languages - making her subordinate to only the Bible and the works of William Shakespeare, according to some. She created the well-known and loved personas of Miss Marple and Hercule Poirot, rivalling the fame of Sir Arthur Conan Doyle's Sherlock Holmes, and left a legacy of over 60 detective novels and 14 short story collections.

But what makes her works so compelling? Is it the excitement of our inner detective, assembling the pieces, sorting out the foibles of the suspects and closing the case? Perhaps. Maybe for most it is simply watching the misadventures of life and their resulting tragedies played out as we look on.

Christie certainly had the knack for painting us into her narrative, making us her suspects, her victims and her detectives. She built with the bricks and mortar of everyday life. Sad, complicated, believable.

Welcome aboard the palace steamer, Lotus. It is pre-war 1930's. The rich are playing, the poor starving, and Egypt emerging from Britain's rule. The entire Middle East is beginning a transformation and the world is heading for armed conflict. Welcome to Agatha Christie's world.

Welcome to, "Murder on the Nile".

CAST

Beadseller/Assistant Steward	Jen Feder
Steward	Jeffrey E Milstein
Miss ffoliot-ffoulkes	Elaine Wallace
Christina Grant	Paige Gardner
Smith	Evan Creedon
Louise	Jesse Roy
Dr. Bessner	Barney Stone
Kay Mostyn	Brianna Lynn
Simon Mostyn	Brian Keller
Canon Pennefather	Peter Plante
Jacqueline de Severac	Brittany Delaware

PRODUCTION TEAM

Director David Swartz
Producer Kim O'Byrne
Set Designer David Sharper
Properties Mistress Jen Ahr
Sound Designer Jim Moore
Carpenter Joe Perignat
Costume, Makeup & Hair Design Lynne Anne Donchez
Scenic Designer Barb Emch
Running Crew Sophie Toth
Master Carpenter Jamie Bradley
Rehearsal Stage Manager Victoria Schultheis
Rehearsal Stage Manager Jim Moore
Production Stage Manager Victoria Schultheis
Production Stage Manager Fred Conover
Sound Technician Paul Waldowski
Sound Technician John Austin
Program Jillian Ambbs

WHO'S WHO

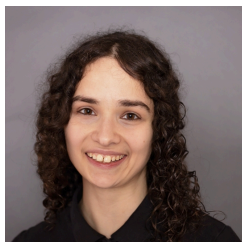

Jen Feder

as Beadseller/Assistant Steward

Jen is excited to make her debut at Town and Country Players! She has previously performed with The Bucks County Gilbert & Sullivan Society, in The Pirates of Penzance and with Doylestown's State Street Players, in Misfits & Mayhem Abound.

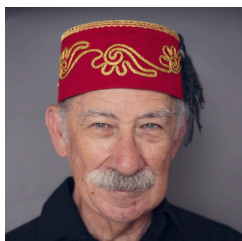

Jeffrey E Milstein

as Steward

For the past 10 years, Jeffrey has written novels, acted, directed and produced plays performed in NJ and NJ. He is a full-time accountant and have performed in student films and has written, directed and produced such plays as A Moment in Time, So You Think You're Godd and Fort Dicks. Thanks to my wife, Elyse, for putting up with my schedule. All of my performances are dedicated to my mom.
www.jemproductions13.net

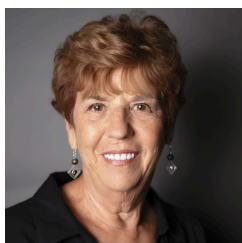

Elaine Wallace

as Miss ffoliot-ffoulkes

This is Elaine's second time on stage this year for T&C. She appeared earlier this year as Marabeth in the Premier of Cold Stun. Her resume covers almost 50 years of performances in New York, New Jersey and Pennsylvania. Thanks to all involved in this production and special love to her life partner, George.



Paige Gardner

as Christina Grant

Paige is thrilled to return to the T&C Players stage after her debut in the One Acts Festival this summer. In 2017, she moved here from Pittsburgh to pursue a career in nonprofit. When not performing, Paige writes, and is excited to be published in the horror anthology "Creaky Stairs: A Book of Dark Truths," out Fall 2019. Big thanks to the cast and crew for all the support and laughs!

WHO'S WHO



Evan Creedon

as Smith

A graduate of CB East Patriot Players and Boston University Stage Troupe/On Broadway, Evan is returning to the stage for the first time in two years. Most recent credits include 25th Annual Putnam County Spelling Bee (Barféé, BUOB), Addams Family (Goméz Addams, BUST) and 12 Angry Men (Juror 10, BUST). Evan is thrilled to be welcomed into the Town and Country Players community for this wonderful production!



Jesse Roy

as Louise

Jesse has worn many hats at T&C including director, choreographer, producer and stage manager. She is thrilled to be back on stage with this fabulous cast. Much love to her family for their support.

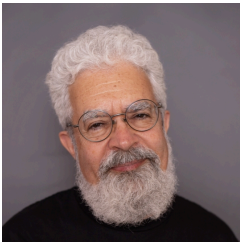

Barney Stone

as Dr. Bessner

After a long hiatus from acting and directing, Barney's recent roles include Death by Chocolate (John Stone), Larceny and Old Lace (Charlie), Ghost of a Chance (Chance), Noises Off (Selsdon), Scrooge, The Wizard of Oz, Inherit the Wind (Meeker) and The Adventures of Tom Sawyer (Muff Potter). He has a gallery and studio in Lambertville where he creates glass sculptures and kinetic contraptions.



Brianna Lynn

as Kay Mostyn

Brianna is thrilled to be back on stage at Town and Country Players! Previous T&C roles include Appomattox Remix (Cecily) and 25th Annual Putnam County Spelling Bee (Schwarzzy). When not on stage, she's in character at conventions as NMR Cosplay (IG: @brianna.lynn.nmr). Brianna would like to dedicate today's performance to her Great Mom-Mom for always supporting her love of the arts. She hopes you enjoy the show!

WHO'S WHO



Brian Keller

as Simon Mostyn

First time with T&C, Brian has been acting for 8 years having performed at various venues, productions and with a mix of troupes. This has included The Crowded Kitchen Players, Pennsylvania Playhouse, Selkie Theatre, Star for a Day, Playcrafters and DCP. Along the way, he also has done many TV commercials and created a YouTube sketch series titled The CyniCyst.



Peter Plante

as Canon Pennefather

Peter last appeared on the T&C stage in 2011 in Bye Bye Birdie. Peter would like to thank Dave for trusting him with this role and for guiding him to this performance, his kids Emily & Katharine for their encouragement, and Alana who pushed me to audition. His performance is dedicated to his parents who are currently rolling over in their graves at the thought of him playing a man of the cloth. For Nance.



Brittany Delaware *as Jacqueline de Severac*

Brittany is a recent graduate of Savannah College of Art & Design where she studied Acting and Screenwriting. She finds all aspects of the arts exciting, making it difficult to choose a career, but she'll figure it out eventually! Murder on the Nile is her first performance in a Town and Country Players production and she would like to thank her family and friends for their support.

CREW WHO'S WHO

David Swartz

Director

David is very happy to be back at the barn, having made at least one appearance in each of the past 6 decades – narrowly missing 7 and 8 (I have hopes). Career highlight, his Pappy, seeing him as Emil in South Pacific, “Your momma watched this one” - she having been an actor, singer, costume designer, seamstress and musician at T&C: The sum of which I will never match. Lots of favorite roles, but the beautiful folks I've met along the way and the joy of having entertained is what I'll always remember

Kim O'Byrne

Producer

Kim has been a member of T&C since 2010. Most recently at T&C, Kim was wielding weapons on stage in Oklahoma! (Ensemble). Previous T&C shows include The Hunchback of Notre Dame (Choir), The Lion, the Witch and the Wardrobe (Producer), Miracle on 34th Street (Producer), The Music Man (Mrs. Paroo), Lie, Cheat & Genuflect (Producer), Sweeney Todd (Ensemble), Bye Bye Birdie (Doris McAfee), and Carousel (Ensemble).

David Sharper

Set Designer

David has been involved in over 100 shows at T&C since 1984. He designed and built the sets for this year's The Complete Works of William Shakespeare Abridged and last season's Bonnie and Clyde, The Hunchback of Notre Dame and The Nutcracker. Last seen on stage in the 2018 T&C Holiday Show and in Unnecessary Farce (Agent Frank) at Village Players of Hatboro. Some of his favorite roles: A Streetcar Named Desire (Mitch), Laughter on the 23rd Floor (Brian), Clue the Play (Professor Plum), Don't Drink the Water (Krojack), and Don't Dress for Dinner (George).

Jen Ahr

Properties Mistress

Jennifer was last seen at T&C onstage in Oklahoma! and The Hunchback of Notre Dame. She's thrilled to be part of this production to indulge her love of Egyptian antiquities and intrigue. Thanks to David and Kim for the chance to play and Bon Voyage!

CREW WHO'S WHO

Jim Moore

Sound Designer

Jim Moore hopes you enjoy his sound design debut during this terrific production. He couldn't have done it without the guidance of the incomparable Tommy Moore. Jim will make his Town and Country Players directorial debut next summer. He is the proud father of Evelyn Moore who is nearly two months old.

Joe Perignat

Carpenter

I have always been partial to who-done-its, so building this set has been a joy. When not building sets, I enjoy performing on this wonderful T&C stage, most recently in Oklahoma! To the company of Murder on the Nile, BREAK LEGS!

Lynne Anne Donchez

Costume, Makeup & Hair Design

It is with great pleasure I was able to costume Murder on the Nile. Coordinating hair and makeup is an area in which I excel, so this was an enjoyable effort! Thank you to the director for allowing me to help on this production. Special thanks to Nancy Ridgeway, Sydney Delaware and Rob Rosiello. All are always willing to give time, knowledge and experience to our shows!

Barb Emch

Scenic Designer

Barb has been a member of the T&C family for many years having done set decorations and artistic canvases for most of the shows that bring our audiences joy during our season. She is highly creative, having majored in the arts, and finds that the creativity she produces for each individual play fulfills the artist within. She wishes the cast and crew of MOTN the very best.

Sophie Toth

Running Crew

Sofie has been hanging out backstage with her mom since she was a baby. She is delighted to be involved with this production. When she is not backstage, she plays the piano and the stand-up bass.

CREW WHO'S WHO

Jamie Bradley

Master Carpenter

Jamie has a long history with Town and Country Players having performed on stage and directed many productions over the years. We are grateful for his support.

John Austin

Sound Technician

John is not new to community theater and has participated in various shows. He has performed as Ike Skidmore (Oklahoma) part of the singing sailor quartet in Anything Goes for Neshaminy Valley Music Theater. He has performed as Jacob and Potiphar in Joseph and the Amazing Technicolor Dreamcoat, Bert Harley the radio announcer in Annie, Reverend Shaw in Footloose and Mr Musnik in Little Shop of Horrors with Acting Naturally. He has recently moved into the community with his wife Maureen. John has three children and two grandchildren. I would like to thank Town and Country Theater for the opportunity to help in this production.

SPECIAL THANKS

Scott Monsees
Walter Hauck
James Palmer
Fred Conover
Rob Rosiello
Nancy Ridgeway

TOWN AND COUNTRY PLAYERS PRESENTS

A CHRISTMAS STORY

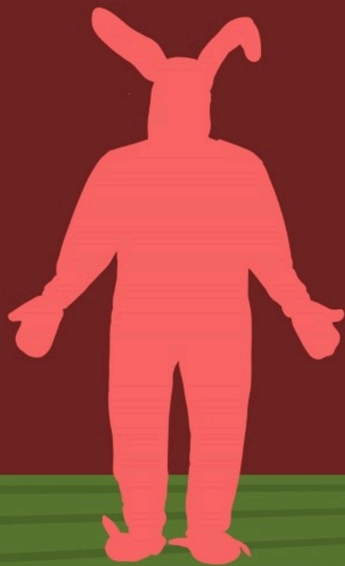

A FAMILY PLAY
NOVEMBER 8 – 23

WRITTEN BY PHILIP GRECIAN

DIRECTED BY ANNAMARIE HUGHES
PRODUCED BY JOE O'NEILL
AND NANCY RIDGEWAY



2019
—OUR—
72nd
SEASON

RESERVE TICKETS
Tickets \$20
www.townandcountryplayers.org
OR call 800-838-3006

LOCATION
Town and Country Players
4158 York Road
Buckingham, PA 18901

SHOWTIMES
November 8, 9, 14, 15,
16, 21, 22, 23 at 8pm
November 9, 10, 16,
17, 23 at 2pm

ADS

Darianna Bridal & Tuxedo



Established Family Owned and Operated Store
Customer Service Specialists for your Special
Day

Valley Gate Shopping Center
(Between Red Robin & Buffalo Wild Wings)
241 Easton Road, Warrington, PA
215-491-8500

Call or text store for appointment
Proud bridal and tuxedo vendors for
Casablanca, Beloved, Kitty Chen Couture,
Jessica Morgan, Moonlight, Mori Lee, Madi
Lane, Michael Kors, Allure and
Ike Behar

www.dariannabridal.com

ELDER CARE INC

Compassionate, professional care in our
HUNTINGDON VALLEY HOME.



2 ROOMS
AVAILABLE

Call us to learn more! (215)947-2953



Robert O'Reilly

Financial Advisor

Doylestown Wealth Management
165 W Ashland St, Doylestown

Content with your retirement plans?

Call for a **FREE** consultation to discuss your financial goals. Find peace of mind with sound retirement planning advice.

I can help.

267-815-5669

Robert.oreilly@lpl.com



National
STRENGTH,
Hometown
SERVICE.

Whether you're buying your first home, a second home, vacation home, investment property, or even refinancing your current mortgage, Fairway Independent Mortgage Corporation is **here to help!**

We offer mortgage choices that can help make homeownership more affordable with the **speed and service you deserve.**



Contact me today to start planning for your future!



MEGAN M. BYRNE

Loan Officer, NMLS #1352319

Direct: 215-833-7064 • megan.byrne@fairwaymc.com
3500 Winchester Road, Suite 100, Allentown, PA 18104

Copyright©2019 Fairway Independent Mortgage Corporation, NMLS#2239, 4760 S. Biltmore Lane, Madison, WI 53718, 1-866-912-4800. Other restrictions and limitations may apply. All rights reserved. Licensed by the NJ Department of Banking and Insurance.





SisBoomBah
CREATIVE

Communications Consultation

www.SisBoomBahCreative.com • 215.944.8915

Albertjohn Depalantino and Company
Certified Public Accountants



Voice 215 345-0433

Fax 215 345-0483

E-Mail info@depalantino.com

Services

- Business and Personal Tax
- Accounting and Auditing
- Management Consulting
- Business and Personal
Financial Advisory

www.depalantino.com

19 Short Road, Doylestown, PA 18901

NOW STARRING IN OUR NEW ROLE: **YOUR PRINTER**

And the piece that you're holding in your hands right now is just our audition.



Let the UPS Store in Doylestown act as a supporting player to your business with our many printing, shipping and local mail services. *Just don't ask us to sing.*

The UPS Store
Serving Warminster & Doylestown



**Locally owned and operated.
In Doylestown near Panera Bread
in the Weis Shopping Center.**



Our Farming Season Highlights

April to Late May....Herb Plants
May to Early June....Asparagus
Early to Mid June....Strawberries
Late July to sometime in September....Sweet Corn and Tomatoes
October....Pumpkins and Winter Squash

**None Such Raised
100% Black Angus Beef**
100% Non-GMO Feed
Freshly Cut Steaks & Roasts
Freshly Ground Beef
Available in our Meat Shop Everyday

Housemade & Freshly Prepared
Entrees Available Everyday

Made to Order Sandwiches
Available Everyday
view the sandwich menu on our website and
call ahead to order 215-794-5201 x 1

OPEN MONDAY- THURSDAY 8 am to 6:30 pm FRIDAY & SATURDAY 8 am to 7 pm
Closed on Sunday

4458 York Rd. Buckingham, PA 18912

215-794-5201

nonesuchfarms.com



LYNNE ANNE DONCHEZ

*Visit us at our
new location!*



MARIA CRAWFORD

Level 2 Hair Designs

Experience the Difference

822 N. Easton Road
Cross Keys Plaza
Doylestown, PA 18901

215.348.1908
www.level2salon.com



"North America's Premier Inspection Service"
Independently Owned & Operated

CHRIS MARSHALL

Owner / Inspector
Bonded & Insured

PA Radon Cert. #2713



NATIONAL PROPERTY INSPECTIONS®

Residential • Commercial • Warranty Inspections • Relocation

Bus. (215) 579-1996 • Cell (215) 416-9013 • Fax (215) 579-1445
email: cmarshallnpi@verizon.net • www.npiweb.com/cmarshall



Proudly serving Bucks County since 1870

Levittown

1309 S. Woodbourne Road

Morrisville

400 West Trenton Avenue

Richboro

911 Second Street Pike

Now Home to Three South Jersey Offices!

Audubon

509 S. White Horse Pike

Mt. Laurel

5039 Church Road

Pine Hill

701 Erial Road

Kenneth J. Stephon - President & CEO



WilliamPenn.Bank

800-845-3577



***Proud Supporter of
the Arts and Community Theater
in Bucks County***



Shelly Law Offices, LLC

Concentrating in Plaintiff Personal Injury and Wrongful Death Law

ph 267-454-7940 • fax 267-454-7941 • www.shelly-law.com

70 W. Oakland Ave., Suite 208 • Doylestown, PA 18901

carol@shelly-law.com • kswite@shelly-law.com • gkelerchian@shelly-law.com

durney@shelly-law.com • sfrankenfield@shelly-law.com

ADS

Jessica Briggs
PHOTOGRAPHY

WEDDINGS
PERSONAL BRANDING
HEADSHOTS
THEATRICAL

WWW.JESSICABRIGGSPHOTOGRAPHY.COM

908-500-6014

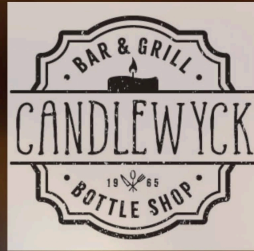

*Provide your program ad or
ticket stub to receive 20%
off your meal*

...

valid for one use during the week of the show date

Like us on Facebook and Instagram!

2551 Durham Road, Buckingham, PA · www.candlewyckbar.com



WE FIND **HOMES**
THAT FIT **YOU**

Paul Waldowski
215-379-8200
2600 Philmont Ave, Suite 322
Huntingdon Valley, Pa 19006



Meg Waldowski
215-379-1105
2600 Philmont Ave, Suite 322
Huntingdon Valley, Pa 19006



Allstate®

You're in good hands.

**24-hour
Customer Service**

Mike McCusker

Agency Owner

McCusker Insurance Agency Inc

Allstate Insurance

Philadelphia, PA 19111

Phone 215-728-7800

Fax 215-728-7896

mikemccusker@allstate.com

10431 Academy Road, Suite "O"

Philadelphia, PA 19114

215-612-5558



FIRST
PARTNERS
ABSTRACT COMPANY

Give us a call
or
Check out our website:
www.firstpartnersabstract.com

*Interested in purchasing a home or refinancing
and need to a full service title insurance
company to assist you?*

Want to know a property's recorded history?

Curious about what title insurance involves?

We specialize in making the process of purchasing title insurance as simple as possible. At First Partners Abstract Company we want to make you a partner in the process. We strive to work together to make the transaction run as smoothly as possible.

Servicing Pennsylvania and New Jersey for over 25 years.

Our Newest office is located at:
169 North Broad Street
Doylestown PA 18901.
Phone #: 267-864-5020

Our Corporate office is located at:
605 Corporate Drive West
Langhorne, PA 19047
Phone #: 215-579-3223

Kniese's Plumbing



Well Pumps

Water Treatment

Sewer Inspection

Water Heaters

Sewer Cleaning

Bathroom Remodeling

(215)348-3113

3633 Old Easton Rd Doylestown, PA 18902

KNIESESPLUMBING.COM

PA LIC #004105

KNIESESPLUMBING@GMAIL.COM

Pine Wreath & Gandle



Peddler's Village

Lahaska, Pa.

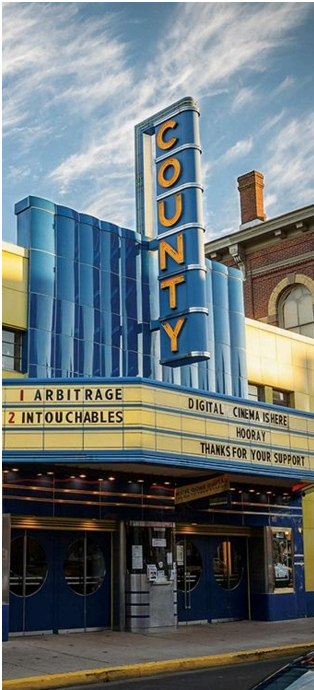

C O U N T Y
T H E A T E R

The County Theater is Doylestown's independent, community movie theater.

We are nonprofit and membership supported, which allows us to bring you the best new and classic films.

CountyTheater.org

T&C INSIGHTS...

T&C Raffle

Our raffle helps to support the Building Fund.

We offer custom raffle options for each show.

Raffle tickets are \$5.00 each or five tickets for \$20.00.

Each raffle ticket is also eligible for our end of year prizes which include a trip to a Broadway show of your choice as well as other prizes (see the list in the Clubroom). We appreciate your support. Thank you!

Volunteer to Earn a Free Ticket

Members and Non-Members may volunteer to usher, direct parking or sell raffle tickets for our shows and will receive a FREE SEAT for any show in our 2019 season. If you are interested in volunteering, you may sign up on our website or fill out "Volunteer Form" in the Clubroom.

Become a T&C Member

We would love to have you as Member of our T&C family! Members have the right to participate in all meetings, parties and events, and vote for the slate of plays for our 72nd season in 2019, as well as vote for our Executive Board for the next year. Please feel free to pickup a Membership Application in our Clubroom.

Annual membership dues are:

\$30.00 (Individual)

\$50.00 (Household)

Any two Adults from one household

\$75.00 (Family - 2 Adults and up to 4 Youth)

\$20.00 (Youth - Grades 7 to 12)

Special Thanks to Our 2019 Gold Patrons

Jean & Frank Collins
Chester & Teresa Davis
Donna & Brett Harrison
Lisa & Daniel Heine
Alan Hoberman
Sharon Holloway
Chris Serpico
David Keller
Joy & Bob Snyder
Nancy Staich
Jim & Pat Stabilito
Robert & Sharon Steck
John & Delores Winterbottom
Jack & Paula Young

Become a Friend of Town and Country Players

Town and Country Players is celebrating its 72nd in 2019.

Our theatre is run by volunteers and we rely on your generous, tax deductible financial support to help defray the cost of our lovely, new modern facility. Please add your name to our "Circle of Friends" so that we can continue to provide you with high quality productions and theatre workshops for many years to come.

Your donation will be acknowledged on our "Circle of Friends" page this season.

We are deeply grateful for your generous support.

Please enclose the form below with your check or money order and mail to:

Town and Country Players
PO Box 323
Doylestown, PA 18901

Contributions can also be made through PayPal on our website at:

www.townandcountryplayers.org

Producer's Circle:	\$1,000 and up
Director's Chair:	\$500 - \$999
Leading Role:	\$100 - \$499
Supporting Cast:	Up to \$99

Name: _____

Street: _____

City: _____ State: _____ Zip: _____

Phone: _____

Email: _____

Town and Country Players is a 501(c)(3) Not-for-Profit organization
Your gift is tax deductible

Congratulations to our 2018 Season Award Winners!

2018 Member Award Winners:

Service Award: Lisa Soren

Lifetime Achievement Award: Jillian Ambros

Rafters Award: Karen Abrams

Jr. Rafters Award: Mason McClintic

Marion Kolman Award (Female Acting): Roseann Enwright

2018 Towny Award Winners:

Best Actor in a Lead Role

Brady Love as Quasimodo in The Hunchback of Notre Dame

Best Actress in a Lead Role

Jenny McNiven as Esmerelda in The Hunchback of Notre Dame

Best Actress in a Supporting Role

Caitlin Davies as Blanche in Bonnie and Clyde

Best Actor in a Supporting Role

Lee Damon as Phoebus in The Hunchback of Notre Dame

Future Star Award

Makayla McClintic as Mary Tilford in The Children's Hour

PLAYWRIGHT

Agatha Christie is known throughout the world as the Queen of Crime. Her books have sold over a billion copies in English with another billion in foreign languages.

She is the most widely published author of all time and, in many languages, outsold only by the Bible and Shakespeare. She is the author of 66 crime novels, 150 short story collections, over 20 plays, and six novels written under the name Mary Westmacott.

Her work includes *Murder on the Orient Express*, *Death on the Nile*, and the genre-defining *And Then There Were None*. Agatha Christie's first novel, *The Mysterious Affair at Styles*, was written towards the end of the First World War, in which she served in the VAD. In it she created Hercule Poirot, the little Belgian detective who was destined to become the most popular detective in crime fiction since Sherlock Holmes. It was published by Bodley Head in 1920. In 1926, after averaging a book a year, Agatha Christie wrote her first masterpiece. *The Murder of Roger Ackroyd* was the first of her books to be published by Collins and marked the beginning of an author-publisher relationship that lasted for 50 years and well over 70 books.

Ackroyd was also the first of Agatha Christie's books to be dramatized (under the title *Alibi*) and to have a successful run in London's West End. By 1930, Agatha had introduced a new character to act as detective.

When she created Miss Marple, Agatha did not expect her to become Poirot's rival, but with *The Murder at the Vicarage*, Miss Marple's first outing, it appeared she had produced another popular and enduring character. *The Mousetrap*, her most successful play of all, opened in 1952 and is the longest-running play in history.

Agatha Christie was made a dame in 1971. She died in 1976.

Agatha Christie Limited (ACL) has been managing the literary and media rights to Agatha Christie's works around the world since 1955, working with the best talents in film, television, publishing, stage and on digital platforms to ensure that Christie's work continues to reach new audiences in innovative ways and to the highest standard.

The company is managed by Christie's great grandson James Prichard. Visit www.agathachristie.com for more information.



WILLIAM PENN
BANK

It Pays to Have a Great Bank Behind You

Proudly serving Bucks County since 1870



Levittown

1309 S. Woodbourne Road

Morrisville

400 West Trenton Avenue

Richboro

911 Second Street Pike

Now Home to Three South Jersey Offices!

Audubon

509 S. White Horse Pike

Mt. Laurel

5039 Church Road

Pine Hill

701 Erial Road



BREAK A LEG, TOWN & COUNTRY PLAYERS!

Kenneth J. Stephon - President & CEO



WilliamPenn.Bank 800-845-3577

