

PLAYBILL®

Town and Country Players
Doylestown, PA

TOWN AND COUNTRY PLAYERS



It's a
Wonderful
Life

A LIVE RADIO PLAY
FULL LENGTH VERSION

NOVEMBER 17
- DECEMBER 2

Adapted by JOE LANDRY

Directed by FRED CONOVER



IT'S A WONDERFUL LIFE: A LIVE RADIO PLAY FULL LENGTH VERSION
is presented by special arrangement with Broadway Licensing, LLC,
servicing the Dramatists Play Service collection.
(www.dramatists.com)



RESERVE TICKETS

Tickets: Adult \$20; Child \$15
townandcountryplayers.org
OR call 800-838-3006

LOCATION

Town and Country Players
4158 York Road
Buckingham, PA 18912

SHOWTIMES

November 17, 18, 24, 25, and
December 1, 2 at 7:30 PM
November 18, 19, 25, 26, and
December 2 at 2:00 PM

TOWN AND COUNTRY PLAYERS is a 501 (C) (3) Not-For-Profit Organization

Town and Country Players

PRESENTS

ITS A WONDERFUL LIFE: A LIVE RADIO PLAY FULL LENGTH VERSION

Adapted by Joe Landry

**Original Music and Musical Arrangements
by Kevin Connors**

with

David Massa
Alexis Leigh Ross
James Herbert
Breanna Flannelly
Griffin Sacco
Victoria Schultheis
Evelyn Dalton

Jon Knapp
Allyson Conover
James Palmer
Bridget McHugh
Jack Dalton
Josh Marttila
Richard Kirschner
Alexander Schultheis
Nadia D'Agostino

Christopher Applegate
Sally Lomanno
Gary Beck
Mike Powell
Max Brodsky
David Sharper
Jacob Feldman

Directed by
Fred Conover

Produced by
Victoria Schultheis

***This show takes place on a soundstage on
December 24, 1947***

There will be a fifteen-minute intermission

Presented by special arrangement with
Broadway Licensing, LLC, servicing the Dramatists Play Service collection.
(www.dramatists.com)

DIRECTOR'S NOTES

As we step into the auditory realm of *It's a Wonderful Life*, we are not merely entering a staging area, but a vintage radio sound stage where every word resonates with the timbre of times gone by, yet strikingly relevant to today. The quaintness of Buckingham converges with the timeless tale of George Bailey, brought to life not only visually, but through the medium of sound, enveloping us in a narrative that is as enduring as the human spirit.

In a time where our community navigates the waves of societal discord, economic uncertainties, and shifting cultural dynamics, the radio waves of *It's a Wonderful Life* come across like a breath of fresh air. Our venture is not just a nostalgic trip to the golden age of radio, but an exploration of the profound simplicities of human existence, a reminder of the ripple effect one individual can have in the lives of those intertwined around them.

As the ensemble breathes life into the citizens of Bedford Falls, each voice and live sound effect invites the audience into a vivid panorama crafted by imagination, underscored by the resonant clang of the bell, footsteps in the snow, and the heartfelt laughter and tears of our characters. The journey of George Bailey is not a solitary one but a shared expedition with each listener, transcending the radio waves to delve into the realms of despair, hope, and the realization of life's worth.

As we present this audio adventure, we're inviting you to do more than just listen. Come journey through the ups and downs of human emotions, reflect on the incredible value tucked away in 'ordinary' lives, and explore the endless impact we all can have. The camaraderie shared on and off-stage reflects the essence of community that cradles the narrative of George Bailey's self-revelation. *It's a Wonderful Life* is a tribute to the unseen, often unheard, yet profoundly felt threads of community and hope that bind us, especially in times that challenge the core of our shared humanity.

CAST MEMBERS

In Alphabetical Order

Harry "Jazzbo" Heywood/Clarence	Christopher Applegate
Bert/Bridgekeeper/Harry Bailey/Man at Bank/Old Man Collins	Gary Beck
Sam Wainwright	Max Brodsky
Sally Applewhite/Mary Bailey/Zuzu	Allyson Conover
Ensemble	Nadia D'Agostino
Janie/Ensemble	Evelyn Dalton
Young Harry/Pete/Ensemble	Jack Dalton
Ensemble	Jacob Feldman
Young Violet/Ensemble	Breanna Flannelly
Charlie/Dr. Campbell/Ernie/Mr. Welch	Jason Herbert
Joseph/Martini	Richard Kirschner
Jake Laurents/George Bailey	Nathan Craig
Rose Bailey/Matilda/Mrs. Thompson	Sally Lomanno
Ed/Schultz/Horace/Man/Sheriff	Josh Marttila
Freddie Filmore/Announcer	David Massa
Young Mary Hatch/Ensemble	Bridget McHugh
Henry Potter	James Palmer
Gower/Peter Bailey/Nick	Mike Powell
Violet Bick/Ruth Bailey/Mrs. Hatch/Sadie Vance	Alexis Leigh Ross
Young George/Ensemble	Griffin Sacco
Tommy/Ensemble	Alexander Schultheis
Stage Manager	Victoria Schultheis
Billy Bailey/Binky/Cop	David Sharper
Foley Artist	Valerie Sharper

PRODUCTION/CREATIVE

Production Team

Director Fred Conover
Producer Victoria Schultheis
Stage Manager Eileen Kulikowski
Set Design Jon Knapp
Scenic Design Barb Emch
Lighting/Sound Design Jim McIntosh
Properties Design Jon Knapp, David Sharper
Costume Design Victoria Schultheis
Hairdressing/Wigs Allyson Conover
Sound Operator Tammy Tuckey
Sound Operator Matthew Schultheis
Light Board Operator Erik Feldman
Light Board Operator Fred Conover
Commercial Scripts David Massa, Victoria Schultheis
Casting Liaison Sarah LeClair
Program Art Design Jill Brown
Program Kim O'Byrne
Jean Laustsen
Eric Raymond
Poster Art and Design Alexis Leigh Ross
Jon Knapp
Fred Conover



WHO'S WHO



Christopher Applegate

as Harry "Jazzbo" Heywood/Clarence

Christopher, an actor, director, and screenwriter. Previous T&C shows, *The Lion in Winter* (Geoffrey) and *The Fantasticks* (Mortimer). Most recent roles; *Twelfth Night* (Sir Toby Belch), *All My Sons* (Joe Keller) and *Mrs. Warren's Profession* (Sir Geroge Crofts). He's taught acting and directing at Penn State Ogontz, The University of Pittsburgh and Theater Philadelphia. He is co-author of the Cannon Pictures feature film *Chain of Command*.



Gary Beck

as Bert/Bridgekeeper/Harry Bailey/Man at Bank/Old Man Collins

Gary is thrilled to return to the T&C Stage in such a unique production! His previous credits include *Holes*, *The Lion*, *the Witch and the Wardrobe*, as well as *The Hunchback of Notre Dame* and the 2019 *One Acts*. Much thanks and love to his wife Kimberly for her support, patience and flexibility!

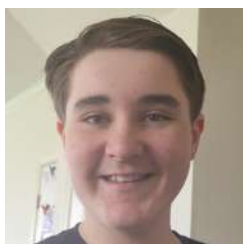

Max Brodsky

as Sam Wainwright

Max is thrilled to be a part of this unique take on his mother's favorite holiday movie. This is Max's 3rd T&C show. When he is not treading the boards, Max can be found marching with his clarinet or swimming. Max is a math/science nerd who loves to read. Many thanks to everyone at T&C for their support and encouragement. Special thanks and lots of love to Mom & Dad for always letting me soar as high as I can.



Allyson Conover

as Sally Applewhite/Mary Bailey/Zuzu

Allyson is thrilled to be in her first Town and Country production, and is so thankful for the opportunity! Some of her favorite roles from the past include: Shelby in *Steel Magnolias*, Kate in *The Miracle Worker*, and the Step Mother in *Cinderella*. She would like to give a big 'THANK YOU!' to her wonderful husband for watching the boys so she can get back into acting!

WHO'S WHO



Nadia D'Agostino

as Ensemble

Nadia is excited to be participating in her first community theater production. Previous productions at Poquessing MS, include *Shrek*, *Schoolhouse Rock*, *James and the Giant Peach*, and *The Addams Family*. I want to thank my parents for always supporting me and my sister for coming to all of my shows. I love you guys. I want to thank my singing coach, Jennine Babo. Thank you for pushing me to reach out for every opportunity I can.



Evelyn Dalton

as Janie/Ensemble

Evelyn is excited to be returning to Town and Country Players. She was last seen as Sebastian the crab in T&C's production of *The Little Mermaid Jr.* and as Martha Cratchit in *A Christmas Carol*. She thanks her family and friends for their support and is looking forward to embracing the spirit of the season as Janie Bailey.



Jack Dalton

as Young Harry/Pete/Ensemble

Jack is thrilled to be back on the Town and Country Players stage as young Harry and Pete Bailey. He caught the acting bug attending the T&C's summer youth workshops and playing Charlie Cratchit in last year's production of *A Christmas Carol*. He thanks his big sisters for running lines with him and getting him in the holiday spirit!

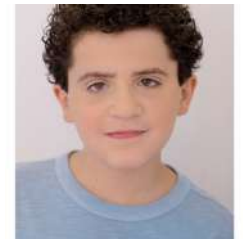

Jacob Feldman

as Ensemble

Jacob is excited to be back on stage at T&C. His previous shows at T&C were *The Sound of Music* and *A Christmas Carol*. Congrats to the entire cast and crew of this wonderful show. Thank you to all my family and friends for love and continual support while I pursue my passion to perform in these great shows



Breanna Flannelly *as Young Violet/Ensemble*

Breanna has been seen at T&C in 2 previous performances including *A Christmas Story* and *Seussical*. She is also involved in the music program at Holicong Middle School. She has been seen in select groups such as String Ensemble, Wind Ensemble and Robe Choir. She is so excited to be back on the T&C stage! She would like to thank her Mom, Dad and her Mommom for all their encouragement!

WHO'S WHO



Jason Herbert

as Charlie/Dr. Campbell/Ernie/Mr. Welch

Jason is thrilled to be returning to the Town and Country stage for the holidays. A Buckingham native, Jason made his debut earlier this year at T&C playing Horton in *Seussical*. Previously he played Bobby in *Company*, Audrey II in *The Little Shop of Horrors*, and Quasimodo in *The Hunchback of Notre Dame*. Jason wants to thank his Wife and family for their love and support.



Richard Kirschner

as Joseph/Martini

Richard is thrilled to return for his 3rd T&C show. Most recent performances were *12 Angry Jurors* (Juror #9) and 2019 *One Acts*. Previously seen at Kelsey Theatre in *A Raisin in the Sun* (Karl Lindner) and *Babes in Toyland* (Master Toymaker). His comedy stand-up debut was at the Gotham Comedy Club NYC. He is the Board Chair of EMERGE125, a Black female-led hub for dance performance, creation and education, based in Harlem. Many thanks to the amazing cast & crew and love to his wife Debbie, for her support of his love of the arts.

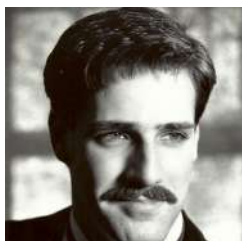

Nathan Craig

as Jake Laurents/George Bailey

Nathan studied under the renowned Ima Yeti in northern Canada. You might recognize him as 3rd Clueless Person from the Left in the Progressive ad campaign Becoming Your Parents. His Broadway credits include *Guy Handing out Flyers* in Times Square and *Take a Photo-with -me Spiderman*. He'd like to thank his alter-ego Jon Knapp for this opportunity.



Sally Lomanno

as Rose Bailey/Matilda/Mrs. Thompson

Sally has recently reclaimed her interest in acting and was cast as Maggie in *Memories of Mickey & Gino*, part of a show of one-act plays this past summer. She feels very honored and completely delighted to take part in Town and Country Players' production of *It's a Wonderful Life*.

WHO'S WHO



Josh Marttila

*as Ed/Schultz/Horace/Man/
Sheriff*

Josh is grateful to be participating in his 2nd T&C show. Last year, he made his T&C debut as Dick Wilkins, A Charitable Collector in *A Christmas Carol*. He has also acted with Phillips Mill players during his younger years. Grateful to all of his family and friends for their support. Best wishes to the entire cast and crew. It's time for all the bells to ring and the entire cast to get their wings.



David Massa

as Freddie Filmore/Announcer

David is thrilled to be back on the T&C stage for this iconic holiday classic! Previous roles include Unexpected Cop *Clue* and Big Harp *Robber Bridegroom*. David thanks the cast and crew for putting together such a wonderful performance, and he hopes that everyone has a safe and wonderful holiday season. Extra love to Julie, Henry, Graham and all his friends and family.



Bridget McHugh

*as Young Mary Hatch/
Ensemble*

Bridget is so excited to return to the T&C stage. Previous acting experiences include historical character reenactments with the Village Improvement Association of Doylestown and the Civil War Museum, Tohickon's production of *Newsie's Jr* and T&C's *A Christmas Carol*. Bridget would like to thank the T&C community for this wonderful opportunity. Enjoy the show!



James Palmer

as Henry Potter

Jim is fondly recalling previous T&C performances as Oberon, *A Midsummer Night's Dream* Leonato *Much Ado About Nothing* Lloyd Dallas *Noises Off!*, Senator Fipp *Urinetown* and CAPT Brackett *South Pacific*. At other venues, Jim flew a helicopter in a Tom Cruise movie, sang lead with the Persuasions, and once appeared on Broadway before an audience of eight million people.

WHO'S WHO



Mike Powell

as Gower/Peter Bailey/Nick

Michael is from T&C: *On Borrowed Time*. From NVMT he was Roosevelt in *Annie*, Alfred P. Doolittle in *My Fair Lady*, Inspector Kemp in *Young Frankenstein*. Favorite roles are Cookie McGee in *Nice Work If You Can Get It* and Marcellus in *The Music Man* for which he received the Outstanding Supporting Actor in a Musical nomination from the IMEA. He would like to thank his wife Mary for her full support.



Alexis Leigh Ross

as Violet Bick/Ruth Bailey/Mrs. Hatch/Sadie Vance

Actress



Griffin Sacco

as Young George/Ensemble

Griffin is thrilled to be performing in his second T&C production! He is a 7th grade student who loves performing on stage and honing those skills at the T&C Youth Summer Workshops. He thanks the production team, cast and crew for being so supportive. Special hugs and love to his Mom, Dad and his twin brother, Max.



Alexander Schultheis

as Tommy/Ensemble

Alexander is thrilled to be onstage for his first mainstage production at T&C! He is a third grader and very involved in the community through Cub Scouts. He plays soccer and is a junior curler at Bucks County Curling Club. Love to mom, dad, Grandpa, Kira, and the cats!



Victoria Schultheis

as Stage Manager

Victoria is delighted to be back on stage alongside such talented people! She has been a member of T&C since 2009 and involved in numerous productions, favorites including *The Music Man*, *The Hunchback of Notre Dame*, and *Young Frankenstein*. All my love to Matt and Alexander.

WHO'S WHO



David Sharper

as Billy Bailey/Binky/Cop

David is celebrating 40 seasons at Town & Country and over 100 shows. He designed sets for *Spamalot*, *The Nutcracker*, *Guys & Dolls*, *Young Frankenstein*, *A Christmas Story*, *Bonnie and Clyde*, *The Hunchback of Notre Dame* and more. Last seen on stage as Baron Elberfeld and Admiral von Schreiber in *The Sound of Music*. He also serves as Treasurer for T&C. Love you Val!



Valerie Sharper

as Foley Artist

Val is keen to try something completely different this time! It's been fascinating learning how sound effects in early radio were produced and a challenge to make them all happen. Val recently appeared in T&C's *The Mousetrap* as Mrs. Boyle (the one that was murdered) and in Newtown Arts' production of *Sister Act*, as the oldest nun in the convent! She serves as T&C's Executive Vice President, managing the phone and box office. Break a leg everyone!

T&C'S CIRCLE OF FRIENDS

Judith Flaxman

Supporting Cast

James Stabilito

Leading Role

Bob & Florence Dolceamore

Supporting Cast

James & Sue Palmer

Leading Role

Deborah Glick

Supporting Cast

Gordon Shankman

Supporting Cast

Briana O'Handley

Supporting Cast

Rich & Wendy Kravitz

Supporting Cast

Fred Conover

Director

Fred is excited to be back at the barn! One of his passions is working with the elderly, especially directing shows for them at local senior centers. He is grateful for another opportunity to work backstage, especially with such a talented cast! All of my love to my wife Kirsten, with whom I am blessed to celebrate 31 years of marriage; to Freddy and his lovely wife, Allyson; to Gabe; and to Ledger and Everett, the best grandsons known to all of mankind; and to the best cast a director could wish for! Break legs!

Eileen Kulikowski

Stage Manager

Eileen is thrilled to be returning to another production at T&C, this time behind the scenes. Most recently, she played Mission Doll Agatha in T&C's production of *Guys & Dolls* and Mrs. Dilber in *A Christmas Carol*. Eileen is feeling grateful for all the wonderful people that theater has brought into her life. Thanks to her family and friends for their support.

Barb Emch

Scenic Design

Barb has been a member of the T&C family for many years. She has done set decoration and artistic canvases for many of the shows that bring our audiences great pleasure each season. Having majored in the arts Barb is excited to use her artistic creativity to produce visual scenery that best expresses the unique essence of each show. Barb is delighted to be back in the theater and wishes the cast and crew the very best.

Jim McIntosh

Lighting/Sound Design

Jim has been involved in the entertainment industry for over 35 years. After earning a BA in Theater from Rutgers University, he has worked as a Performer, Stage Manager, Light & Sound Tech, and carpenter. He has been a member of T&C for 9 years, taking on roles onstage, behind the scenes, and as former Treasurer. Jim is a founding member and Technical Director of R5 Productions (www.r5productions.org), producing 13 radio plays over the last 3 years.

WHO'S WHO

Tammy Tuckey

Sound Operator

Tammy is excited to be celebrating Christmas with this cast & crew! Last seen at T&C as Miss Casewell in *The Mousetrap* & Not Dead Fred in *Spamalot*. Aside from performing, she hosts *The Tammy Tuckey Show* ([youtube.com/TammyTuckey](https://www.youtube.com/TammyTuckey)) & newly released a Walt Disney World-themed cover album, *Glowing in Timeless Places* - get your copy at www.tammytuckey.com! Love to Terry, dad & mom!

Matthew Schultheis

Sound Operator

Matthew is happy to be back behind the scenes. Previous T&C work includes lighting design for *Deathtrap*, *Bonnie and Clyde*, *Holes*, *Good People*, and *Anne of Green Gables*. Past experience includes stage management, lighting design, master electrician, scenic design & construction. When not at the theater/working, Matthew likes to throw heavy rocks across ice at the Bucks Co. Curling Club. He also serves as T&C's President. Love to Vicky & Alexander.

Erik Feldman

Light Board Operator

Erik is thrilled to be helping out backstage for this amazing show and getting to watch his son, Jacob, perform nightly! Thanks and love to his supportive family and break legs to everyone involved with *It's a Wonderful Life*!

Sarah LeClair

Casting Liaison

Sarah has been with T&C since 1998. After producing this year's *One Act Festival*, she launched *Jolly & LeClair's Doylestime* variety show and podcast with collaborator Righteous Jolly (check us out on Facebook). Happy holidays to all, and thank you for seeing live local theater!

See a Show for Free!

Interested in seeing Town & Country shows for **FREE**? Each show requires a staff of five "Front-of-the-House" volunteers. We are always looking for **ushers** (to help people find their seats and pass out programs), **raffle sellers** (to offer patrons the opportunity to buy raffle tickets and win a prize), and **parkers** (to help direct patrons as they park in our parking field).

No prior experience is necessary as you will be trained before you're put to work. It's a great way to get to know T&C from the inside. The best part of these Front-of-the-House volunteer spots is that they earn you tickets to see our shows for FREE!! Visit the Town & Country website and choose "Volunteer" under the "Get Involved" tab for more information.

T&C WANTS YOU TO KNOW.....

Welcome to the Town and Country Players' 2023 Season. This season is our 76th season of bringing quality community theater to the Bucks County Area.

Last year, we celebrated our 75th Anniversary Season with a full schedule, including five mainstage productions, a One Act Festival, a 24-Hour Play Festival, a Ballet, and a Holiday Show. This year, we once again have a full calendar of events, with five mainstage shows, the return of our One Act Festival and Holiday Show, and a new-to-T&C Youth Musical this summer. In addition, we are continuing to offer our Youth Workshops this summer, and other workshops on all aspects of theater throughout the year.

But none of our productions would be possible without the having a location to perform in. This winter, we accomplished major upgrades in our space to both improve the patron experience and the quality of the product presented on stage.

The major upgrade this winter was a \$20,000 improvement to our front parking lot. As you may be aware, due to environmental concerns and the need to control storm water runoff, our parking areas are not paved, but grass covered. In general, this works well, but in times of heavy rain, can cause issues.

To address this, we installed environmentally friendly permeable pavers to stabilize the handicapped and front parking areas and improve the experience for our patrons. We were also able to significantly upgrade our electrical system in support of our stage lighting needs.

Of course, we never want to stop improving our unique facility. Our next planned capital improvement project is the installation of an ADA compliant handicap ramp to allow easier access to our facility for all. To get this ramp built, we will continue to rely upon the support of our patrons and donors to enable us to provide high quality community theater to all the residents of the Central Bucks area for many years to come.

In closing, I would like to thank all of our patrons, season ticket holders, Gold Patrons, and donors over the years. Your generosity has enabled us to keep the lights on, improve our infrastructure, and weather hard times.

Matthew Schultheis
President, Town and Country Players

T&C WANTS YOU TO KNOW.....

Town and Country Players along with collaboration from the *Growth Opportunity Center* in Southampton know that this time of year can be hard on many of us. Some of us, like George Bailey, might be feeling overwhelmed or trapped in an impossible situation.

George didn't feel like he had any other option besides ending his own life. We don't know what would have happened if he hadn't had a heavenly intervention by Clarence, but we can imagine that it wouldn't have had a happy ending.

Divine intervention is not a common occurrence, but luckily for us, therapy can be. If you're at the end of your rope and feel like you, too, have no other options, please don't lose hope and call one of the numbers below. A licensed therapist is ready to help you untangle the mess of thoughts in your head and give you back hope for a better future.

For immediate/crisis needs:

Suicide hotline: **988** (call or text)

Lenape Valley Crisis Number: **(800) 499-7455**

For outpatient mental health centers:

Growth Opportunity Center: **215-947-8654**

Lenape Valley Foundation: **215-345-5300**

Hope Springs Behavioral Health: **215-398-4826**

Liv Associates: **215-394-8625**

Child and Family Focus: **215-947-9771**

Ivyland Counseling Center: **215-444-9204**

Evergreen Counseling and Wellness: **215-323-4244**

T&C WANTS YOU TO KNOW.....

On Stage Next Month at T&C

TOWN AND COUNTRY PLAYERS

HOLIDAY
SHOW

DECEMBER 15 - 17



RESERVE TICKETS

Tickets: Adult \$25; Child \$15
townandcountryplayers.org
OR call 800-838-3006

LOCATION

Town and Country Players
4158 York Road
Buckingham, PA 18912

SHOWTIMES

December 15, 16 at 7:30 PM
December 16, 17 at 2:00 PM

TOWN AND COUNTRY PLAYERS is a 501 (C) (3) Not-For-Profit Organization

T&C WANTS YOU TO KNOW.....

Meet T&C's 2023 Board Members

Matthew Schultheis

President

Valerie Sharper

Executive Vice President

Meg Waldowski

Vice President of Productions

David Sharper

Treasurer

Janemarie Cloutier

Secretary

Sandy Brodsky

Vice President of Membership

Jon Knapp

Vice President of Tech Ops

Julie Massa

Vice President of Marketing & Publicity

Jackie Parzanese

Vice President of Youth Outreach

Special thanks to:

**Growth Opportunity Center in Southampton,
Nancy Vander Zwan, Matthew Schultheis, and Emily Miller.**

T&C WANTS YOU TO KNOW.....

Become a Friend of Town and Country Players

This year Town and Country Players is celebrating its 76th Season. Our theatre is run by volunteers and we rely on your generous, tax-deductible financial support to help defray the cost of our lovely facility.

Please add your name to our "*Circle of Friends*" so that we can continue to provide you with high quality productions and theatre workshops for many years to come.

Your donation will be acknowledged on our "*Circle of Friends*" page next season.

We are deeply grateful for your generous support.

Please enclose the form below with your check or money order and mail to:

Town and Country Players
PO Box 323
Doylestown, PA 18901

Contributions can also be made through PayPal on our website at:

www.townandcountryplayers.org

<i>Producer's Circle</i>	\$1,000 and up
<i>Director's Chair</i>	\$500 - \$999
<i>Leading Role</i>	\$100 - \$499
<i>Supporting Cast</i>	Up to \$99

Name: _____

Street: _____

City: _____ State: _____ Zip: _____

Phone: _____

Email: _____

Town and Country Players is a 501(c)(3) Not-for-Profit organization
Your gift is tax deductible



Chris Nisbet, Associate Broker
chris@chrisnisbet.com
Office: 215.348.3558 x117
Cell: 215.416.9249

*Proudly Selling Homes
in Bucks and Montgomery Counties for over 25 years*



JCarroll Molloy

REALTOR, LLC
ESTABLISHED • 1916

30 South Main Street
Doylestown, PA 18901
www.jcmolloy.com

Cortineo *creative* LLC



Kelly Hartigan, MDC

260 N. Broad Street, Doylestown, PA 18901

Phone: 215.348.1100 Fax: 215.348.4118

Email: kelly@cortineocreative.com Web: www.cortineocreative.com

For more information:
facebook.com/NABLEads
buckscountynetworking.group
 267-272-5964

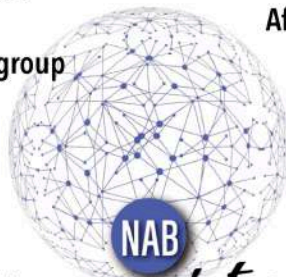

Community Oriented
 Affordable Membership Fee
 Friendly Atmosphere
 No Financial Penalties
 All Visitors Are Welcome!

networking *associates* of bucks
nab a lead!

Tuesdays 12-1pm Lunch with Casual Nnetworking at 11:45am
 Water Wheel Tavern, 4424 Old Easton Road , Doylestown, PA 18902

Networking with local business owners and associates
 from Bucks & Montgomery Counties.

Our core members have been exchanging referrals
 and supporting each other's businesses for over 10 years.

Sleep
tight.

Rest well knowing someone is there to protect what you've worked hard to build. Your home, your car and the stuff of your dreams.

WESTFIELD

Westfield Home and Auto

Enhanced Coverage Options | One Deductible | 96% Claims Satisfaction

Steely & Smith
 INSURANCE

KEYSTONE

215-345-9410

steelyandsmith.com

JANE ERICKSEN VOICE STUDIO



HIT THAT HIGH NOTE AND ROCK YOUR NEXT AUDITION!
JANE ERICKSEN VOICE STUDIO IS HERE TO HELP YOU
ACHIEVE YOUR SINGING GOALS.

Jane would love to hear from you!

Learn more and sign up for your voice lesson at:

WEBSITE: www.janeericksen.com/teacher

EMAIL: jericksenvoicestudio@gmail.com

PHONE: (609)-981-7002

Albertjohn Depalantino and Company Certified Public Accountants



Voice 215 345-0433

Fax 215 345-0483

E-Mail info@depalantino.com

Services

- Business and Personal Tax
- Accounting and Auditing
- Management Consulting
- Business and Personal
Financial Advisory

www.depalantino.com

19 Short Road, Doylestown, PA 18901

For the Love of Hats

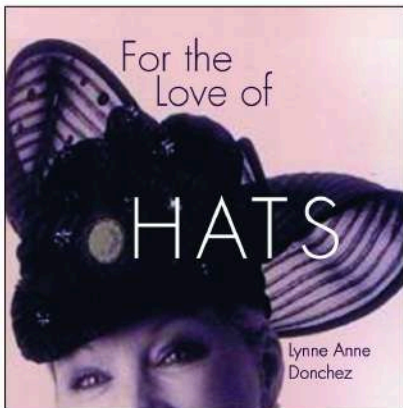

Lynne Anne Donchez, Author

Book description: For the Love of Hats showcases dozens of chic and unique hats from the collection of Lynne Anne Donchez, professional hair stylist, salon owner, teacher and hat connoisseur of Bucks County, PA. Her hat collection spans clothes, pillboxes and fascinators to pork pies, Mr. John hats and men's toppers. The book also intertwines some of Lynne Anne's fond memories about individual hats and stories of their origins.

NOW AVAILABLE ON
amazon

-OR-

**ORDER DIRECT FROM THE AUTHOR:
LYNNEANNE.DONCHEZ@YAHOO.COM
OR CALL (267) 885-4949**



Congratulations from all of us at the UPS Store!



The UPS Store
Serving Warminster & Doylestown

- Packing & Shipping
- Small Business Services
- Office & Mailing Services
- Professional Printing
- Mail & Postal Services
- Notary Services
- Faxing Services
- Veteran/Armed Service Discounts

DOYLESTOWN: 132-A VETERANS LANE
215-230-9898 • store3797@theupsstore.com

WARMINSTER: 868 WEST STREET ROAD
215-672-5330 • store4907@theupsstore.com

NEW STORE IN WARRINGTON: LATE SPRING/EARLY SUMMER 2022

ADS



**Plumbing • Emergency Repairs • Water Heaters
Water Treatment • Bathroom Remodeling**

We Do Well Pumps! • 215.348.3113 • KniesesPlumbing.com

3633 Old Easton Road, Doylestown, PA 18902
PA Lic# 004105

REPUBLIC BANK

— MORTGAGE

Joshua I Lerman (NMLSR#135143)
215-962-8586
jlerman@myrepublicbank.com



Oak Mortgage, a Division of Republic First Bank dba,
Republic Bank, NMLSR#738460.

JUST CALL JOSH TO GET PREQUALIFIED



**Proud Supporter of
the Arts and Community Theater in
Bucks County**

Carol Shelly, Esquire



Shelly Law Offices, LLC

Concentrating in Plaintiff Personal Injury and Wrongful Death Law



ph 267-454-7940 • fax 267-454-7941 • www.shelly-law.com

70 W. Oakland Ave., Suite 208 • Doylestown, PA 18901

carol@shelly-law.com • kswhite@shelly-law.com

• sfrankenfeld@shelly-law.com • jsegal@shelly-law.com



ROBERT O'REILLY

Thank you TOWN & COUNTRY PLAYERS for your sincere dedication to supporting, and enhancing the Theater & Arts in our community!

***listen for my radio Ad on WRDV 89.3 FM**



Trusted, and accountable financial advisory services for your Investments, Retirement Income Planning, College Planning, Creating family budgets, and Insurance needs.

'As a Fiduciary, I am dedicated to professionally supporting, educating, and providing informed direction to each client'

-Robert O'Reilly

165 West Ashland St. • Doylestown, PA 18901

(267) 815-5669

Email: robert.oreilly@lpl.com

www.DWMWealth.com

Contact me for a free consult by email or phone.

Securities offered through LPL Financial, Member FINRA/SIPC. Investments advise offered through Great Valley Advisor Group, A Registered Investment Advisor. Robert M. O'Reilly and Great Valley Advisor Group are separate entities from LPL Financial.



"North America's Premier Inspection Service"
Independently Owned & Operated

CHRIS MARSHALL

Owner / Inspector
Bonded & Insured

PA Radon Cert. #2713



NATIONAL PROPERTY INSPECTIONS®

Residential • Commercial • Warranty Inspections • Relocation

Bus. (215) 579-1996 • Cell (215) 416-9013 • Fax (215) 579-1445
email: cmarshallnpi@verizon.net • www.npiweb.com/cmarshall



FEATURING

**BANKING THAT
MAKES YOU THE
STAR OF THE SHOW**

FDIC www.william penn.bank 800-845-3577 

Community Banking at heart.



Allstate[®]

You're in good hands.

**24-hour
Customer Service**

Mike McCusker

Agency Owner

McCusker Insurance Agency Inc

Allstate Insurance

Philadelphia, PA 19111

Phone 215-728-7800

Fax 215-728-7896

mikemccusker@allstate.com

10431 Academy Road, Suite "O"

Philadelphia, PA 19114

215-612-5558

Darianna[®]
Bridal & Tuxedo 

241 Easton Road, Warrington, PA

Call or Text: 215-491-8500
www.dariannabridal.com



- ◆ Bridal
- ◆ Tuxedo
- ◆ Mothers
- ◆ Bridesmaid
- ◆ Prom

THE LEARNING
EXPERIENCE
Academy of Early Education

happy
happens
here.



1721 S. Easton Road
Doylestown PA 18901
215-343-3007



Larry E Krevitz, DDS PC

Family & Cosmetic Dentistry
122 N York Road- Suite 11
Hatboro Pa 19040
Drkrevitz.com 215 674 2505
info@drkrevitz.com

Excellence By Choice





Paul Waldowski
215-275-6741
PWaldowski24@gmail.com

Over 85
Years of
Professional
Experience



Meg Waldowski
215-275-6940
MWaldowski4@gmail.com

RE/MAX[®]
Millennium
215-379-1100

CANDLEWYCK
BAR & GRILL
RESTAURANT • TAVERN • TAKE-OUT

- **Show your ticket stub and receive 20% off your check!**

This discount is good for one person only, valid only the week of the ticket date.

- **Stop by our Bottle Shop! "Home of 1,000 Beers" with the area's BEST prices!**



2551 Durham Road (Corner of Rt 202 & 413) • 215-794-8233

ADS

EVOLUTION CANDY

45 E. State St.
Doylestown,
PA 18901
215-348-0874

Serving Bucks County
for over 40 years!



CANDY, CHOCOLATES, ICE CREAM,
MILKSHAKES, COOKIES, AND GIFT
BASKETS FOR ANY AND ALL OCCASIONS

THE STATION THAT STILL REMEMBERS

Radio Delaware Valley
www.wrdv.org

BIG BAND • SWING • ROCK & ROLL
DOO-WOP • RHYTHM & BLUES
plus other old time nostalgia

BROADCASTING
IN PHILADELPHIA

**STREAMING
24/7 ONLINE**

Listen online at www.wrdv.org or with Alexa, Siri, & other digital assistants.



Some of the **best-staged love stories** aren't found in the theater.

A beautifully staged house sells quickly and can dramatically increase your sellers' equity. StagingCraft is eager to help you create spaces home buyers will fall in love with at first sight.

For standing ovations from buyers and sellers alike, see our web site and then call Nancy at StagingCraft, LLC.



Connect with me: Nancy Vander Zwan



Follow @stagingcraft

WWW.STAGINGCRAFT.COM • 215-262-7306

**Shop Prime Day deals at
smile.amazon.com to
support us while you shop,
at no cost to you**



When you #StartWithASmile, Amazon donates 0.5% of the purchase price to Town and Country Players. Bookmark the link <https://smile.amazon.com/townandcountry> and support us every time you shop.

**Proud Supporter of
the Arts and Community Theater in
Bucks County**

Carol Shelly, Esquire



Shelly Law Offices, LLC

Concentrating in Plaintiff Personal Injury and Wrongful Death Law

ph 267-454-7940 • fax 267-454-7941 • www.shelly-law.com
70 W. Oakland Ave., Suite 208 • Doylestown, PA 18901
carol@shelly-law.com • kwhite@shelly-law.com
• sfrankenfeld@shelly-law.com • jsegal@shelly-law.com



**We Fight
Because We Care**

Fierce litigators who cut through the confusion.



Proudly Supports

**Town and Country Players Theater's
76th Season
and their endless dedication
to performing and theater arts.**

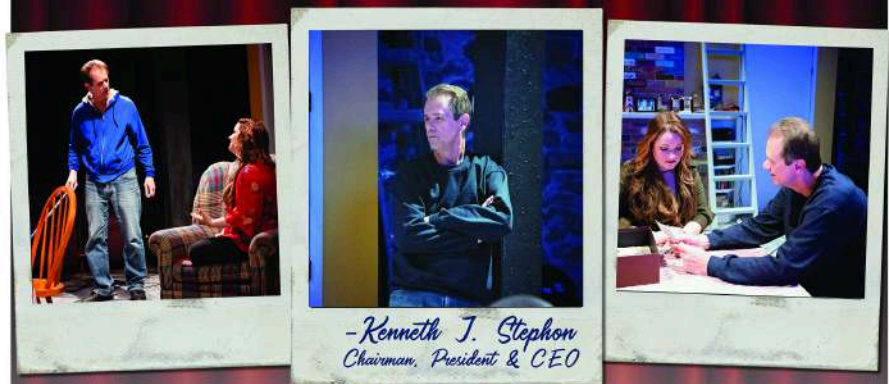

*-Kenneth J. Stephon
Chairman, President & CEO*

"Break A Leg, Town and Country Players"

Community Banking at heart.



www.williampenn.bank 800-845-3577

